Cinq Morceaux

1. Mélodie

Władysław Aloiz, op. 47

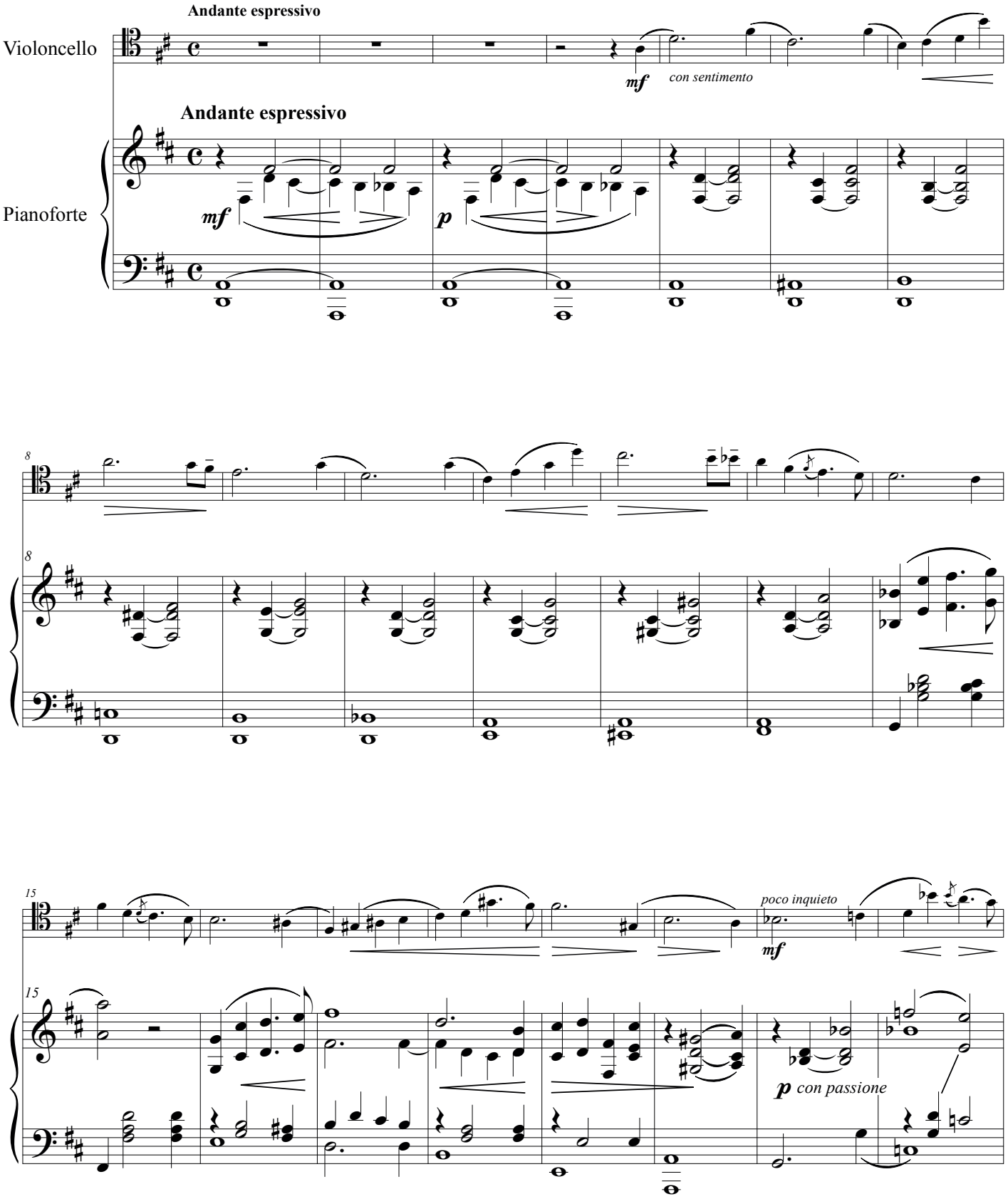

Copyright © by Eufonium 2016